

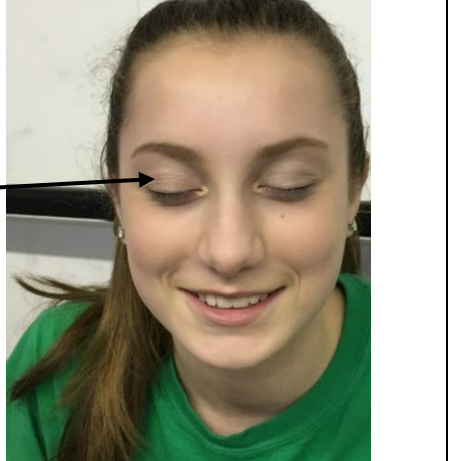



Niagara Dance Centre Competition Makeup Application

Directions	Part of Kit	Picture
Step #1: Apply base foundation, concealer, and powder.		
Step #2: Using the light tan eyeshadow in the rectangle on the left side of the kit, apply over the whole eye from base to brow.		
Step #3: Apply the middle, silver shade of eyeshadow from base to crease. Do not go above the crease.		
Step #4: Take the big, brown shade of shadow and apply it to the crease of the eye.		

Step #5: Take the top shade of eyeshadow and apply it below the brow bone.



Step #6: Gently press the brush into the gold shade and tap off the excess. Then lightly apply the gold to the lid of your eye.



Step #7: Apply black eyeliner, liquid or solid, to the upper lash line. Do not apply too far past the end of your lashes, (don't "cat" the liner out). Make sure it's a thicker line.

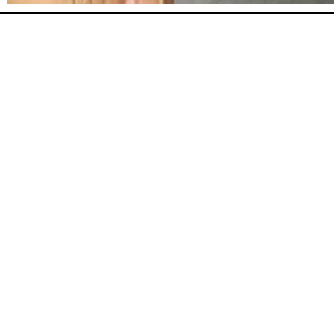

Step #8: Apply eyelashes. Put a light amount of glue on to the eyelash. Close eye and apply in the lash line. Keep the eye closed while the glue dries.

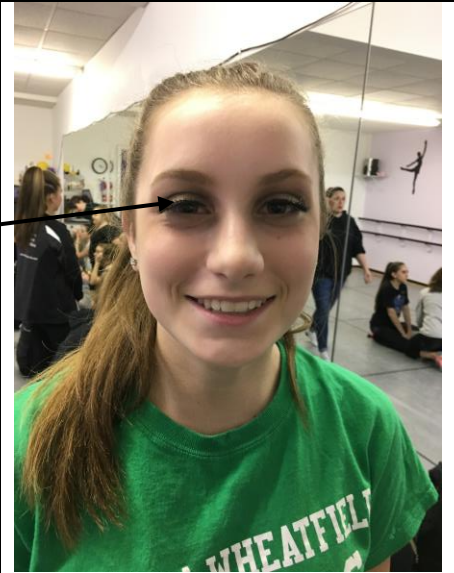

Step #9: Apply mascara from lash line to the tip of the lash.

Step #10: Generously apply the blush to the face. Start at the temple and brush down to about two fingers from your nose. Remember that if you do not apply enough, Jen attack you and will fix it for you!

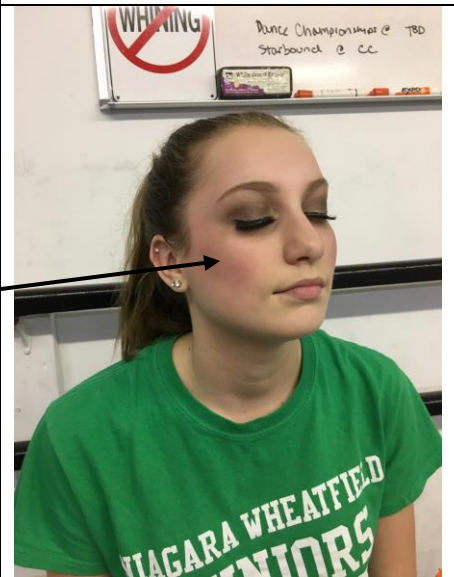

Step #11: Apply lipstick before you go on stage!